

HOPE THROUGH HEALTH



**Quarterly Progress Report
4.1.2016 – 6.30.2016**

Dear Friends,

This quarter marked the completion of the eleventh month of Hope Through Health's new Maternal and Child Health program. As we near the end of this program's first year, we continue to see strong results. As highlighted on page 4, this program is transforming the way healthcare is delivered in communities across northern Togo and changing the lives of women and children. Hope Through Health's HIV Care program also continues to demonstrate impressive results in providing high quality care to patients living with HIV/AIDS in northern Togo. We are pleased to share further details on the progress that we are making together, through this quarterly report.

Here are some highlights from the past three months:

- In April 2016, **Hope Through Health held its first annual All-Staff Retreat in Kara, Togo**, bringing together more than 100 staff members from nine sites across northern Togo for a day long workshop. This retreat focused on reinforcing organizational values and strengthening the organization's work environment. This retreat was an important step in Hope Through Health's development and an inspiring and motivating experience for all participants.
- In May 2016, **solar electricity was installed in the Kpindi health clinic**, one of the facilities supported by Hope Through Health's Maternal and Child Health program. This facility was the recipient of a Solar Suitcase, generously donated by the organization We Care Solar. Read more about this exciting development on page 5.
- In June 2016, **the first meeting of Hope Through Health's Togo-based advisory council** was held. Organized by Director of Partnerships, Andrew Lopez, twelve people were present, including representatives from the Togolese Ministry of Health, the United Nations Development Programme, UNICEF, the Global Fund and the U.S. Embassy. The advisory council will continue to meet on a quarterly basis to inform strategy to strengthen Togo's national health system.

We would not have been able to expand our impact and achieve these impressive results without your unwavering support. We are deeply grateful for your partnership, which has allowed us to move ever closer to our vision of high quality healthcare for all in the underserved nation of Togo. As with all of our efforts, we welcome your feedback. Please feel free to reach out to me or to any member of our team with your questions or suggestions. We would love to hear from you anytime!

With gratitude,

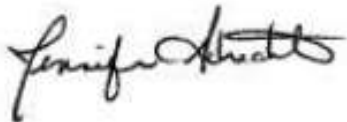

Jennifer Schechter, MSW, MPH
Co-Founder and Executive Director
e | jschechter@hthglobal.org
c | 631.721.5917

ABOUT US

MISSION

Hope Through Health delivers effective, efficient, community-driven healthcare in the neglected nation of Togo.

VISION

Hope Through Health envisions a world in which high quality healthcare is available to all individuals regardless of their ability to pay, thereby promoting equity and human dignity.

VALUES

HOPE | HTH believes that better health outcomes are possible even when there is some evidence to the contrary.

HEALTH | HTH believes that health is more than the absence of disease or infection but includes the promotion of social, economic, educational and spiritual wellbeing.

EQUITY | HTH believes in working to address the root causes of social and economic injustice to ensure that all individuals have an equal right to live healthy and productive lives.

SOLIDARITY | HTH believes in working alongside and in collaboration with the people we serve to ensure responsiveness to their specific needs.

COMMITMENT | HTH believes in making long-term investments to address global health inequities and bring about greater justice.

OPERATING PRINCIPLES

PARTNERSHIP | Establishing long-term relationships with local governments and communities in which all parties have an equal voice.

HEALTH SYSTEMS STRENGTHENING | Strengthening the capacity of the public sector to effectively scale up quality healthcare services.

COMMUNITY CAPACITY BUILDING | Supporting local groups engaged in improving the health of their own communities through medical, psychological and/or educational activities.

ACCESS TO HEALTHCARE | Eliminating barriers in order to improve access to quality healthcare for all.

GENDER-BASED PROGRAMMING | Prioritizing services for women and children as the most effective means to strengthening entire communities.

EVIDENCE - BASED PRACTICE | Implementing medical and public health interventions through decision making based on the best available evidence and information.

MOVEMENT BUILDING | Fostering engagement and building connections across the globe in order to combine efforts into a larger movement for social justice.

SELECTED INDICATORS

Hope Through Health employs a Monitoring, Evaluation, and Quality improvement dashboard, designed to enable our team to easily analyze data and make program improvements in real time. Hope Through Health also conducts an annual household survey, which allows us to estimate population size and analyze impact in terms of population coverage. As a result our coverage rates may change from year to year as population estimates change. Here is a selection of indicators for the first eleven months (August-June) of our new Maternal and Child Health Program highlighting our core impact areas of access, timeliness and quality. This data reflects population estimates collected in June 2016.

Percent of Children Under Five Receiving Care

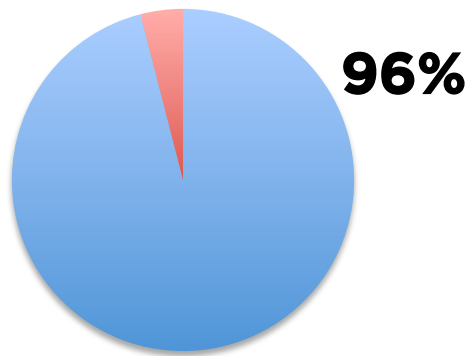

Access: In the first eleven months of the Maternal and Child Health Program, **6,533 children** out of an estimated area of **6,727 children** were treated by Community Health Workers and at public clinics.

Timeliness: In June 2016, **77.9%** of cases were treated within the first 72 hours following symptom onset.

Percentage of Cases Treated Within 72 Hours

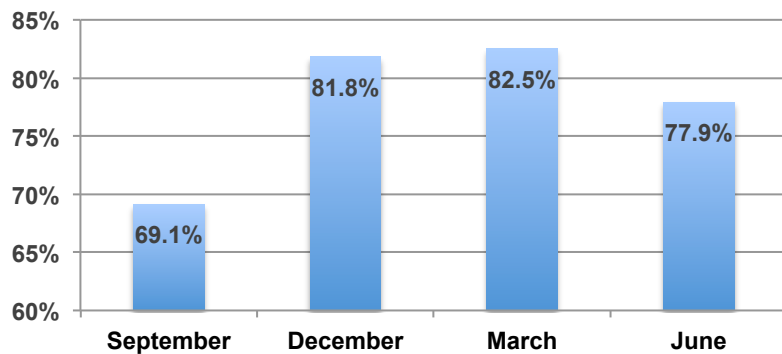

96%

Quality: In June 2016, Community Health Worker adherence to clinical protocols was measured at **96%** through direct observation by a supervisor.

PROGRAM HIGHLIGHT: KPINDI CLINIC POWERED BY SOLAR SUITCASE

The Kpindi Clinic is a public health center that serves a population of almost 6,000 in rural, northern Togo. The community relies on the health center for all basic health services, and until quite recently there was no form of power at the clinic. In 2015 a German NGO installed solar panels to run a refrigerator for the cold chain needed for life saving vaccines.

However, the center has continued to suffer with childbirths and emergency consultations taking place in the dark. May 20th was a historic moment for the community: a solar suitcase was installed that now provides light for the delivery and consultation rooms.

We Care Solar generously donated this innovative power source to Hope Through Health to support the Kpindi Clinic. Hope Through Health staff and local technicians installed the solar suitcase, and the technicians were impressed with the quality and comprehensiveness of the apparatus.



Solar technicians setting up to mount the solar panels on the Kpindi Clinic's roof

The technicians and the HTH team thoroughly explained how the suitcase works to ensure proper use. HTH's Clinical Mentor will visit to make sure that the suitcase continues to function well and is being used properly.

The Kpindi clinical team was extremely grateful and excited to receive the solar suitcase. They immediately began planning schedules for charging cell phones and discussing how many more tasks they could accomplish in the evening hours. They were sure that having electricity in the center would encourage the community to come to the clinic for checkups and deliveries. The solar technicians were also extremely impressed with the set up, and documented the installation of the solar suitcase to show their collaborators in the Ministry of Public Works. They plan to see if the solar suitcase can be used in other health centers across Togo.

Hope Through Health is deeply grateful to the team at We Care Solar for their generous donation of this solar suitcase, which is already improving healthcare services for the community of Kpindi in northern Togo.



Kpindi Clinic's head nurse, Ayi-Ata Kuevy, next to the newly installed solar suitcase.

The clinical staff strategically placed the solar suitcase so that the LED lights would reach both the consultation room and the delivery room.

DEVELOPMENT METRICS

Fiscal Year To Date Raised	Annual Budget	% Raised
\$834,298	\$700,753	119%

July 2014 – June 2015

Donation Amount	Total Money Raised	Number of Donors
<100	\$3,064	72
\$100-499	\$35,604	179
\$500-999	\$26,465	41
\$1,000-2,499	\$24,311	17
\$2,500-9,999	\$93,168	12
\$10,000+	\$154,860	11
TOTAL	\$337,472	332

July 2015 - June 2016

Donation Amount	Total Money Raised	Number of Donors
<\$100	\$3,204	89
\$100-499	\$14,253	21
\$500-999	\$26,635	125
\$1,000-2,499	\$29,208	20
\$2,500-9,999	\$38,210	9
\$10,000+	\$722,788	18
TOTAL	\$834,298	282

Revenue by Campaign Source July 2015 – June 2016

■ Grants ■ Individuals ■ Events ■ Campaigns ■ In Kind

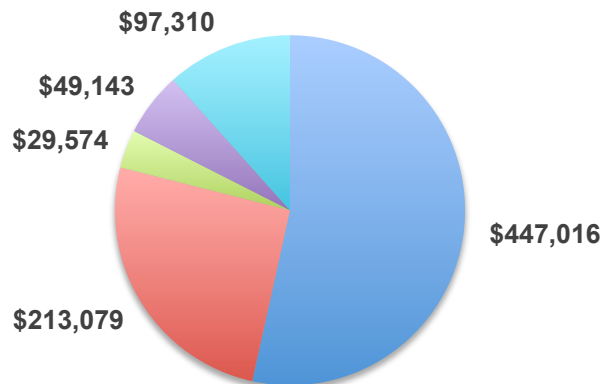

THANK YOU TO OUR SUPPORTERS!

Jerome Agba	Child Relief International	Christiane Geisler	Ari Johnson
Aid for Africa	Vicki Chung	Jeremy Horowitz and	Gary and Gina
Ted Alcorn	Gregg Cicogna	Rachel Gerber	Johnson
Aliza Family Foundation	Daniel Clark	Mark and Penny Gillette	Barrett Johnston
AllPeopleBeHappy	James Condland	Susan Gillig	Fred and Melanie
Jessica Almon	Conservation Food and	Charles Gillig	Joiner
Maddie Anderson	Health Foundation	Rachel Goldberg	Olgahelena Joos
Thomas Patrick Aylward	Taylor and Cindy Corby	Remy Goldberg	Susan Jordan
Thomas and Marilyn Aylward	Marc Creegan	Eric and Mary Goldman	Judith Kampfner
Paul and Sarah Balian	Gyang Dareng	Marlene Goldsmith	Diane Kaplan
Cynthia Bensen	Mary Emma Davenport	Nina Goldstejn	Ismail Kassam
Emily Benz	Abe de la Houssaye	Zachary Goldsztejn	Holden Kata
Kelly Biscuso	Aimee de la Houssaye	Gould Family	Pia Keevil
Asaf Bitton	Susie de la Houssaye	Foundation	Kenneth and
Jacqueline Bleazey	Anita Dey	Krishika Graham	Barbara Kelliher
Lauren Bochner	Dining For Women	Susan Hafford	Mark and Nicole
Leonard Bontiveron	Direct Relief	Erin Hall	Kennell
Alyssa Boros	Rebecca Distler	Gene and Bonita Harris	Amir Khastoo
Stephanie Bousleiman	Lauren Dockweiler	Michael Harvey	Trevor KIELTYKA
Diane Brabant	Jeremy Dodd and Kelsy Baker	Michael Hathaway	Yasmin Kooros
Leslie Bradshaw	Caitlin Dougherty	Robert and Mary Grace	Justin Kopa
Sandra Braganza	Jordan Downey	Heine	John and Katherine
Jonathan Breeding and Ryan	Brad and Maryellen Doyle	Shannon Heuklom	Koschwanez
McCannell	Cindy Drexel	Julia Heyman	Gordon Krefting
Molly Broder	Jacqueline Edwards	Wayne and Catherine	and Lisha
Mary Brown	Steve Fabrikant	Hillard	McCormick
Browning Kimball Foundation	Daniel Fehlig	Kurt Hirschhorn	Donald and Louise
Rachael Bryson	Ann Fennessy	Maggie Hoag and	Krumm
Delia Burnett	Fidelity Charitable Gift Fund	Adrian Cockerill	Mark Krumm
Elizabeth Cambria	John Finan	Karl Hofmann	Marybeth Krumm
Arturo Campos	Christopher and Stephanie	Katherine Holding	Chuck Kuehn
Kate Candon	Fiori	Carolyn Hornstein	Sanpak
Capital One	Kevin and Deborah Fiori	Jerry and Judith Hutson	Kuhacharoen
Carnegie Corporation of New	Kevin and Jennifer Fiori	Alex Jacobs	Kula Foundation
York	Vanessa Fiori	Danielle Jaeggi Murphy	Lambda Kappa
Ed and Gina Carroll	Dawn Fiori	Jeffrey James	Sigma Fraternity
Philip Cascioli	Thomas Fiori	Peter and Catherine	John Landers
Alyssa Chen	Richard and Terry Fisher	Jazwinsky	David and Paige
Jessica Chen	Kelly Fleming	Madeline Jenkins	Lapen
Jay Chen	Nadine Flexer	Jewish Foundation of	Jon Lascher
Norbert and Catherine	Ana Flocks	Louisville	Marisa Lascher
Chenard	Eva Friedman	Christine Jiang	Ava Lentini
Chevron Matching Employee	Andrew Fullem	Daven Johansen	Michael Leonard
Funds	David Ganske	Isabella Johansen	Joshua Levkoff

Virginia Lezhnev
 Melesa Lighty
 Sophia Liu
 Daniel Longo
 Wei Low
 Kelly Lue
 Lawrence Lue and
 Patricia Yeh
 Debra Lumsden-Gerhardt
 Ali Lutz
 Andrew MacGregor
 Regis Mahoney
 Marc Manashil
 Denise Maroney
 Carolyn Marr
 Joan Marshall-Missiye
 Caitlyn Mason
 Dennis Math and Judith
 Ferbel
 Clark Maturo
 Taylor Maturo
 Alyson McArdle
 Katherine McCarthy
 Josephine McCarthy
 Christine McKenna
 Kate McMullan
 Ashley Meng
 Joanna Merrill
 Angelina Mickits
 Microsoft Matching Gifts
 Program
 Nicole Miko
 James Mills
 Joni Mitchell
 Dodji Modjinou
 Morgan Stanley
 Marcella Naylor
 Melody Oliphant
 One Day's Wages
 Scott Osborne
 Stephen and Patricia
 Oxman
 David and Phyllis Oxman
 Gavin Oxman
 Sarah Pallas

Ji-Ho Park
 Kathleen Parker
 Rachael Peck
 JoMarie Pica
 William Poli
 Ed and Leslie Powers
 John and April Quinlan
 William Racolin and Alison
 Williams
 Chris and Blinda Raley
 Morgan Raley
 Anna Ramond
 Michele Rapp
 Bryan and Alison Rash
 Joseph Rhatigan
 Sabrina Ricci
 Marcus Richard
 Lori Riordan
 Steve Rossow
 Rotary Club of South
 Everett/Mukilteo
 William Rubenstein
 Kendyl Salcito
 Homer Sallee
 Sarah Sallee
 Rachael Sample
 Priya Schaffner
 Duncan and Eloise
 Schechter
 James Schechter
 Leslie Schechter
 Martin Schneider
 Brenda Schwab
 Segal Family Foundation
 Karen Sellick
 Ahmed Shaaban
 Arnie and Jill Sherman
 Jana Shih
 Shanti Singham
 Alexandra Smerekanych
 Amazon Smiles
 Soros Fund Charitable
 Foundation Matching
 Gifts Program
 Fred and Veronica Soviero
 Emily Spector
 Melanie Spence
 Tom and Karen Spence
 Helen Stein
 Tammy Stevens

Brenda Steward
 Donna Stilwell
 Maria Stilwell
 Laura Stilwell
 Charlotte Swasey
 Michael Swor
 T&J Meyer Family
 Foundation
 Doug Taylor
 Greg and Julie Terrasi
 The Boston Foundation
 Ellen To
 Henry Towns
 Jorge Triana
 Truist
 Elizabeth Tung
 Matthew Vaccaro
 Lola Van Gilst
 Randy and Karen Veeh
 Chip and Melanie Vetter

Viiv Healthcare
 Vitol Foundation
 Shannon Walker
 Alexandra Walsh
 Sean Walsh
 Alissa Wardwell
 Ryan Wasielewski
 Donald Weaks
 Mary Wedgewood
 Michael Weiss
 Weyerhaeuser
 Family Foundation
 Ellen Wheeler
 Casey Whitsett
 Devin Williams
 Lanre Williams
 Deanna Witt
 Jennifer Yarter
 Cathy Yu
 Risa Zeigler

**Every attempt has been made to ensure accuracy in the donor list. However, in compiling such a list, omissions and misspellings sometimes occur. Please advise us of any errors by emailing Morgan Black at mblack@hthglobal.org. Thank you.*



A SPECIAL THANK YOU TO OUR STAND WITH US CAMPAIGN MEMBERS!

Paul and Sarah Balian
Leslie Bradshaw
Norbert and Catherine
Chenard
Susie de la Houssaye
Lauren Dockweiler
Jeremy Dodd and Kelsy
Baker
Jacqueline Edwards
Kevin and Deborah Fiori
Thomas Fiori
Dawn Fiori
Christiane Geisler
Mark and Penny Gillette
Charles Gillig
Zachary Goldsztejn
Michael Harvey
Shannon Heuklom

Kurt Hirschhorn
Karl Hofmann
Jeremy Horowitz and Rachel
Gerber
Fred and Melanie Joiner
Ismail Kassam
Amir Khastoo
Justin Kopa
Mark Krumm
Donald and Louise Krumm
Marybeth Krumm
David and Paige Lapen
Ava Lentini
Lawrence Lue and Patricia
Yeh
Joan Marshall-Missiye
Clark Maturo
Taylor Maturo

Josephine McCarthy
James Mills
Sarah Pallas
John and April Quinlan
Bryan and Alison Rash
Eloise Schechter
Karen Sellick
Jana Shih
Tom and Karen Spence
Elizabeth Tung
Matthew Vaccaro
Randy and Karen Veeh
Chip and Melanie Vetter
Sean Walsh
Alexandra Walsh
Donald Weak
Casey Whitsett
Lanre Williams

